City of Mequon - Ash Density/Tree Cover

City of Mequon
11333 N. Cedarburg Road, 60W
Mequon, Wisconsin 53092
(262) 242-3500

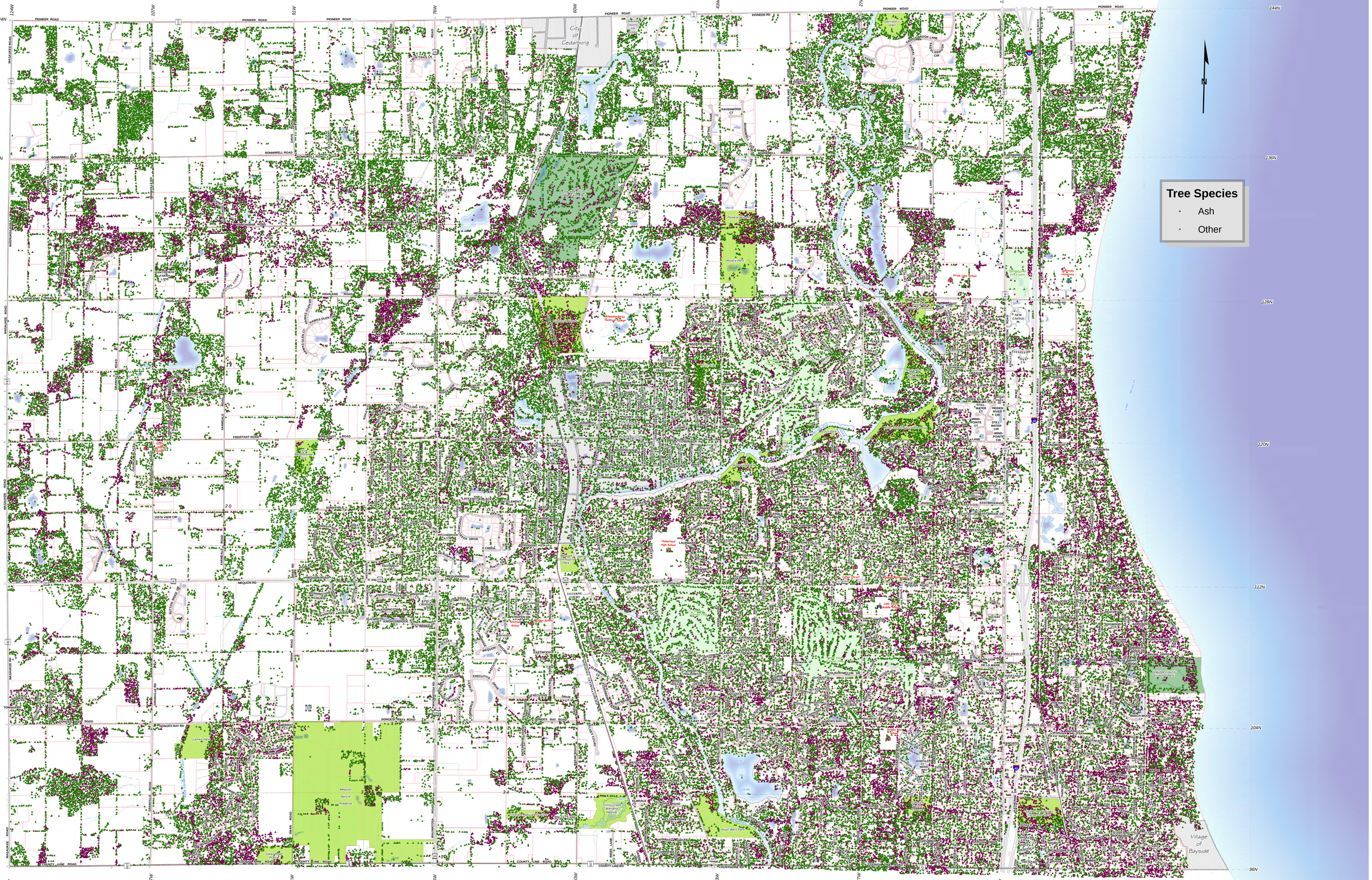

Reference Scale: 1:18,000

1 0 1 2 3 4 Miles

Date: 8/20/2012
Date Saved: 8/20/2012 1:50:33 PM
Path: \\Gis\data-work\Projects\Ken\Tree_Cover_Arch_D.mxd